Logged Changes in Infotype Data
Transaction code: S_AHR_61016380

As a result of the upgrade, the Output option defaults to *Output in ALV*.

Before

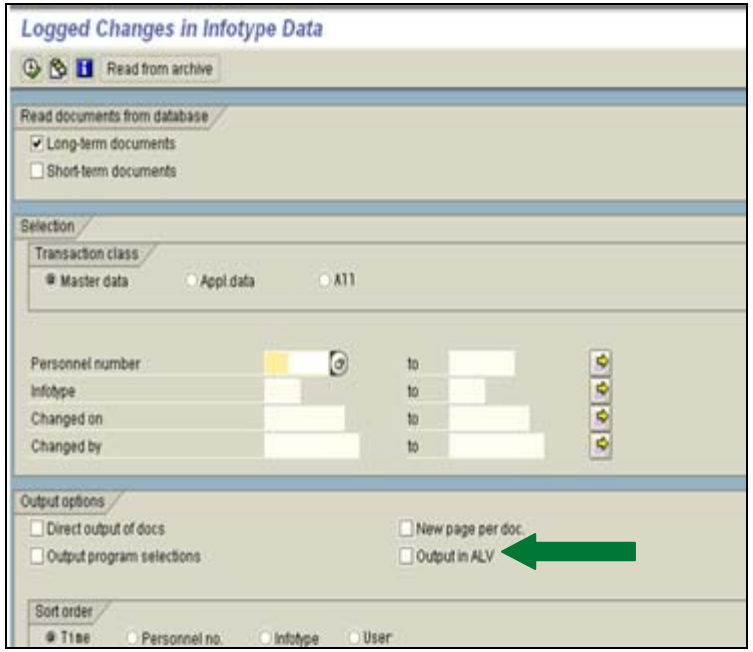

After

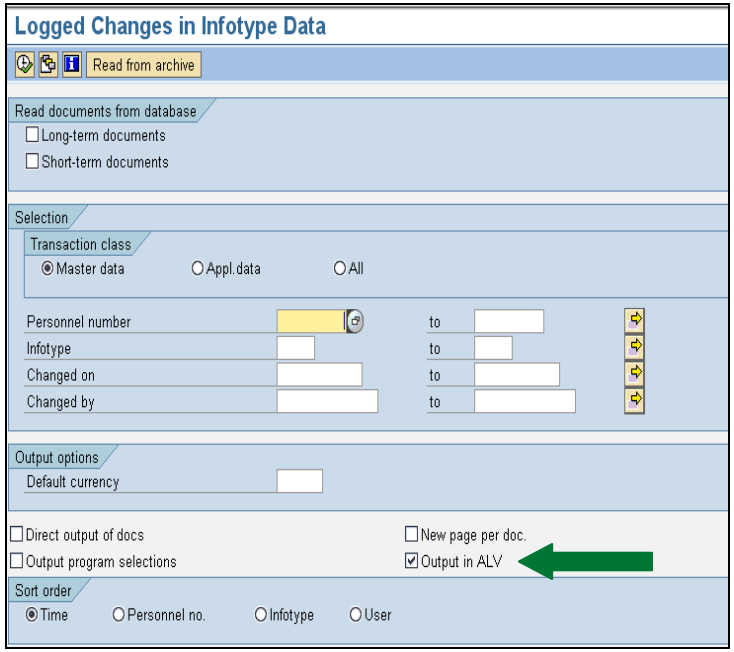

The report will appear in ALV format with this defaulted output option.

Before

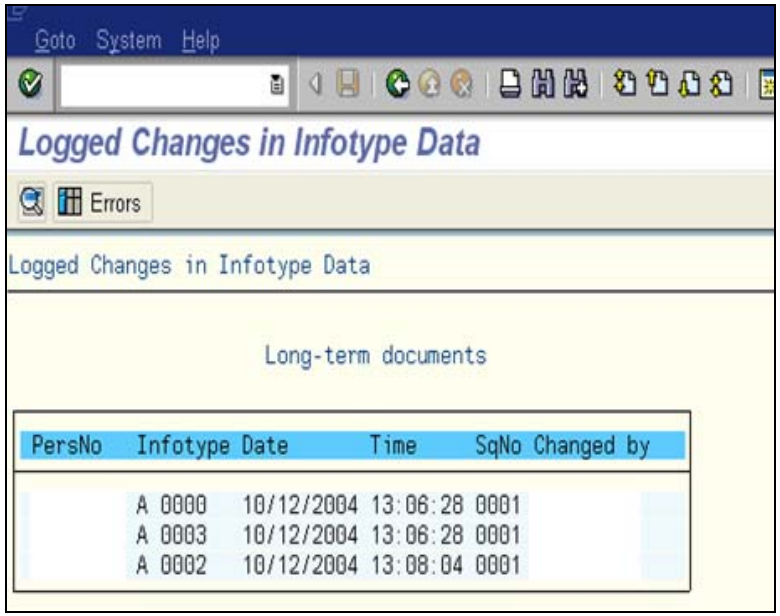

After

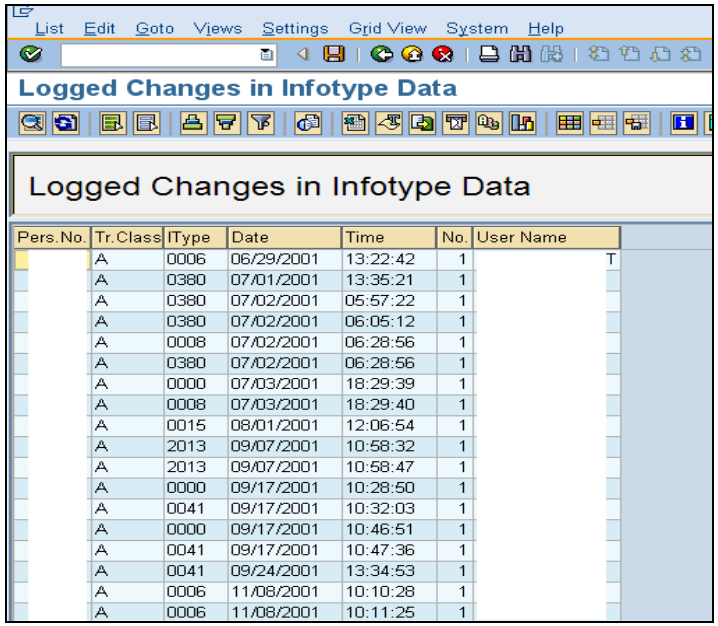

Pers.No.	Tr.Class	IType	Date	Time	No.	User Name
	A	0006	06/29/2001	13:22:42	1	T
	A	0380	07/01/2001	13:35:21	1	
	A	0380	07/02/2001	05:57:22	1	
	A	0380	07/02/2001	06:05:12	1	
	A	0008	07/02/2001	06:28:56	1	
	A	0380	07/02/2001	06:28:56	1	
	A	0000	07/03/2001	18:29:39	1	
	A	0008	07/03/2001	18:29:40	1	
	A	0015	08/01/2001	12:06:54	1	
	A	2013	09/07/2001	10:58:32	1	
	A	2013	09/07/2001	10:58:47	1	
	A	0000	09/17/2001	10:28:50	1	
	A	0041	09/17/2001	10:32:03	1	
	A	0000	09/17/2001	10:46:51	1	
	A	0041	09/17/2001	10:47:36	1	
	A	0041	09/24/2001	13:34:53	1	
	A	0006	11/08/2001	10:10:28	1	
	A	0006	11/08/2001	10:11:25	1	