

ARKANSAS STATE BOARD OF PHYSICAL THERAPY

Enabling Laws

Act 138 of 2012
A.C.A. §17-93-201

History and Organization

History: A.C.A. §17-93-201 established the Arkansas State Board of Physical Therapy. It authorized a five member Board that is made up of four Physical Therapists and a consumer representative.

Mission: To administer the statute with the highest degree of integrity, competence, and efficiency commensurate with the professional standards of physical therapy providers.

Statutory Responsibility: To see that persons attesting to provide physical therapy services have met all requirements and by doing so protect the public.

Primary Activities: 1) Grant a license to those who meet all requirements, including verification of eligibility to take the national examination and otherwise qualify; 2) Oversee examination which tests for minimum level competency; 3) Determine whether those who apply for a license to practice qualify; 4) Annually register and issue an annual license to practice; and 5) Investigate violations of the Act and take disciplinary action where appropriate after conducting a hearing.

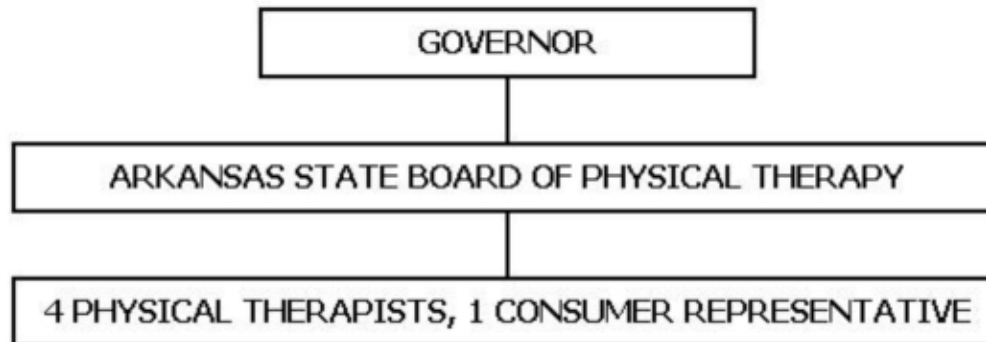

Agency Commentary

Statutory Responsibility: To see that persons attesting to provide physical therapy services have met all requirements and by doing so protect the public.

Primary Activities: 1) Grant a license to those who meet all requirements, including verification of eligibility to take the national examination and otherwise qualify; 2) Oversee examination which tests for minimum level competency; 3) Determine whether those who apply for a license to practice qualify; 4) Annually register and issue an annual license to practice; and 5) Investigate violations of the Act and take disciplinary action where appropriate after conducting a hearing.

The Arkansas State Board of Physical Therapy is requesting Base Level in each year of the 2013-15 Biennium.

Audit Findings

DIVISION OF LEGISLATIVE AUDIT
AUDIT OF :
ARKANSAS STATE BOARD OF PHYSICAL THERAPY
FOR THE YEAR ENDED JUNE 30, 2011

Findings

Recommendations

None

None

State Contracts Over \$25,000 Awarded To Minority Owned Businesses Fiscal Year 2012

None

Employment Summary

	Male	Female	Total	%
White Employees	0	2	2	100 %
Black Employees	0	0	0	0 %
Other Racial Minorities	0	0	0	0 %
	Total Minorities		0	0 %
	Total Employees		2	100 %

Cash Fund Balance Description as of June 30, 2012

Fund Account	Balance	Type	Location
3460000	\$103,021	Checking/Treasury	Metropolitan/State TreasuryMetropolitan/State Treasury

Statutory/Other Restrictions on use:

A.C.A. 17-93-203 Provides for the deposit of funds.

Statutory Provisions for Fees, Fines, Penalties:

A.C.A. 17-93-203 Authorizes the agency to collect fees.

Revenue Receipts Cycle:

Annual renewal fees are due by March of each year. Other funds are collected on an irregular basis.

Fund Balance Utilization:

Funds are expended for the purpose of regulating, licensing and examining physical therapists and physical therapists assistants.

Fund Account	Balance	Type	Location
3460000	\$609,160	Investment-Certificate of Deposit	Metropolitan/State Treasury

Statutory/Other Restrictions on use:

A.C.A. 17-93-203 Provides for the deposit of funds.

Statutory Provisions for Fees, Fines, Penalties:

A.C.A. 17-93-203 Authorizes the agency to collect fees.

Revenue Receipts Cycle:

Annual renewal fees are due by March of each year. Other funds are collected on an irregular basis.

Fund Balance Utilization:

Funds are expended for the purpose of regulating, licensing and examining physical therapists and physical therapists assistants.

Fund Account	Balance	Type	Location
PTP0100	\$14,468	Payroll	State Treasury

Statutory/Other Restrictions on use:

A.C.A. 17-93-203 Provides for the deposit of funds.

Statutory Provisions for Fees, Fines, Penalties:

A.C.A. 17-93-203 Authorizes the agency to collect fees.

Revenue Receipts Cycle:

Annual renewal fees are due by March of each year. Other funds are collected on an irregular basis.

Fund Balance Utilization:

Funds are expended for the purpose of the board payroll.

Publications

A.C.A. 25-1-204

Name	Statutory Authorization	Required for		# of Copies	Reason(s) for Continued Publication and Distribution
		Governor	General Assembly		
Annual Report	A.C.A. §17-93-203 (c)	Y	N	1	Report receipts and disbursements
Directory	A.C.A. §17-93-202 (4)(A)	N	N	2,700	Communication with Licensees
Newsletter	None	N	N	2,600	Practice Changes:Suspension

Agency Position Usage Report

FY2010 - 2011						FY2011 - 2012						FY2012 - 2013					
Authorized in Act	Budgeted			Unbudgeted	% of Authorized Unused	Authorized in Act	Budgeted			Unbudgeted	% of Authorized Unused	Authorized in Act	Budgeted			Unbudgeted	% of Authorized Unused
	Filled	Unfilled	Total	Total			Filled	Unfilled	Total	Total			Filled	Unfilled	Total	Total	
2	2	0	2	0	0.00 %	2	2	0	2	0	0.00 %	2	2	0	2	0	0.00 %

Analysis of Budget Request

Appropriation: B47 - Cash Operations

Funding Sources: 346 - Physical Therapy Cash Operations

The Arkansas State Board of Physical Therapy was created by A.C.A. §17-93-201. The primary duties of the Board include the licensure of Physical Therapists and Physical Therapy Assistants through examination. The Board is a cash agency funded from licensure and renewal fees charged pursuant to A.C.A. §17-93-202. The Board utilizes these funds to finance two Regular Salary positions and provide operating expenses for the administration of the laws governing individuals who provide physical therapy services.

Base Level Regular Salaries and Personal Services Matching includes Career Service payments for eligible employees. Personal Services Matching also includes a \$20 increase in the monthly contribution for State employee's health insurance for a total State match per budgeted employee of \$410 per month. Base Level salaries and matching do not include appropriation for a Cost of Living Adjustment or Merit Pay Increases. The Base Level request for Regular Salaries includes board member stipend payments.

The Board is requesting Base Level in each year of the biennium.

The Executive Recommendation provides for the Agency Request. Expenditure of appropriation is contingent upon available funding.

Appropriation Summary

Appropriation: B47 - Cash Operations
Funding Sources: 346 - Physical Therapy Cash Operations

Historical Data

Agency Request and Executive Recommendation

Commitment Item	Historical Data			Agency Request and Executive Recommendation			Agency Request and Executive Recommendation		
	2011-2012 Actual	2012-2013 Budget	2012-2013 Authorized	2013-2014			2014-2015		
				Base Level	Agency	Executive	Base Level	Agency	Executive
Regular Salaries 5010000	93,984	88,595	90,302	88,595	88,595	88,595	89,195	89,195	89,195
#Positions	2	2	2	2	2	2	2	2	2
Extra Help 5010001	0	5,000	5,000	5,000	5,000	5,000	5,000	5,000	5,000
#Extra Help	0	1	1	1	1	1	1	1	1
Personal Services Matching 5010003	29,047	28,851	27,589	29,385	29,385	29,385	29,519	29,519	29,519
Operating Expenses 5020002	61,237	89,833	89,833	89,833	89,833	89,833	89,833	89,833	89,833
Conference & Travel Expenses 5050009	495	3,489	3,489	3,489	3,489	3,489	3,489	3,489	3,489
Professional Fees 5060010	4,759	41,000	41,000	41,000	41,000	41,000	41,000	41,000	41,000
Data Processing 5090012	0	0	0	0	0	0	0	0	0
Capital Outlay 5120011	0	0	0	0	0	0	0	0	0
Total	189,522	256,768	257,213	257,302	257,302	257,302	258,036	258,036	258,036
Funding Sources									
Fund Balance 4000005	694,768	726,650		670,382	670,382	670,382	588,080	588,080	588,080
Cash Fund 4000045	221,404	200,500		175,000	175,000	175,000	175,000	175,000	175,000
Total Funding	916,172	927,150		845,382	845,382	845,382	763,080	763,080	763,080
Excess Appropriation/(Funding)	(726,650)	(670,382)		(588,080)	(588,080)	(588,080)	(505,044)	(505,044)	(505,044)
Grand Total	189,522	256,768		257,302	257,302	257,302	258,036	258,036	258,036

FY13 Budget amount in Personal Services Matching exceeds the authorized amount due to matching rate adjustments during the 2011-2013 Biennium.